Three Bedroom
Hanover

APARTMENT
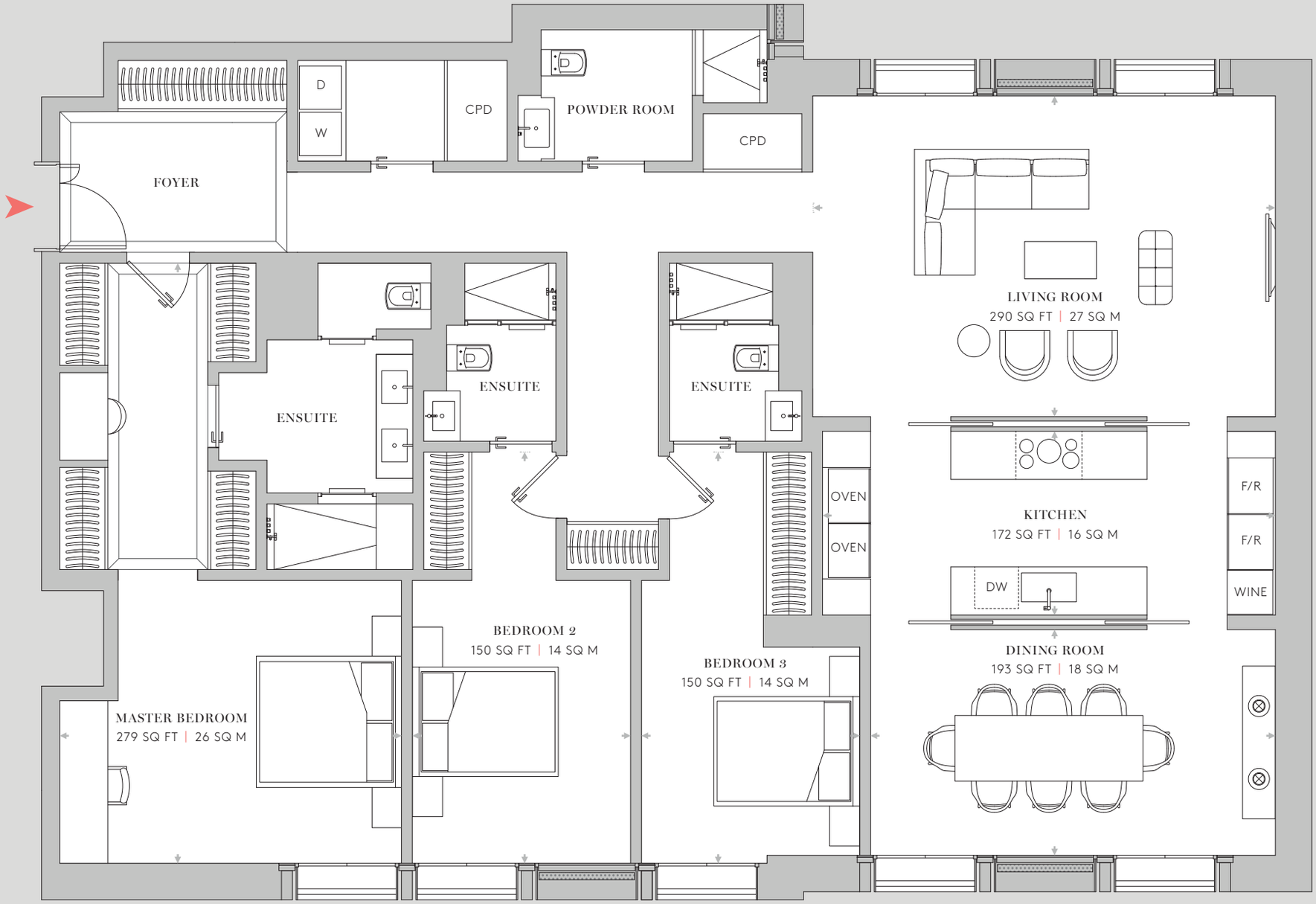
1,876SQFT | 174SQM