Two Bedroom Hanover

APARTMENTS
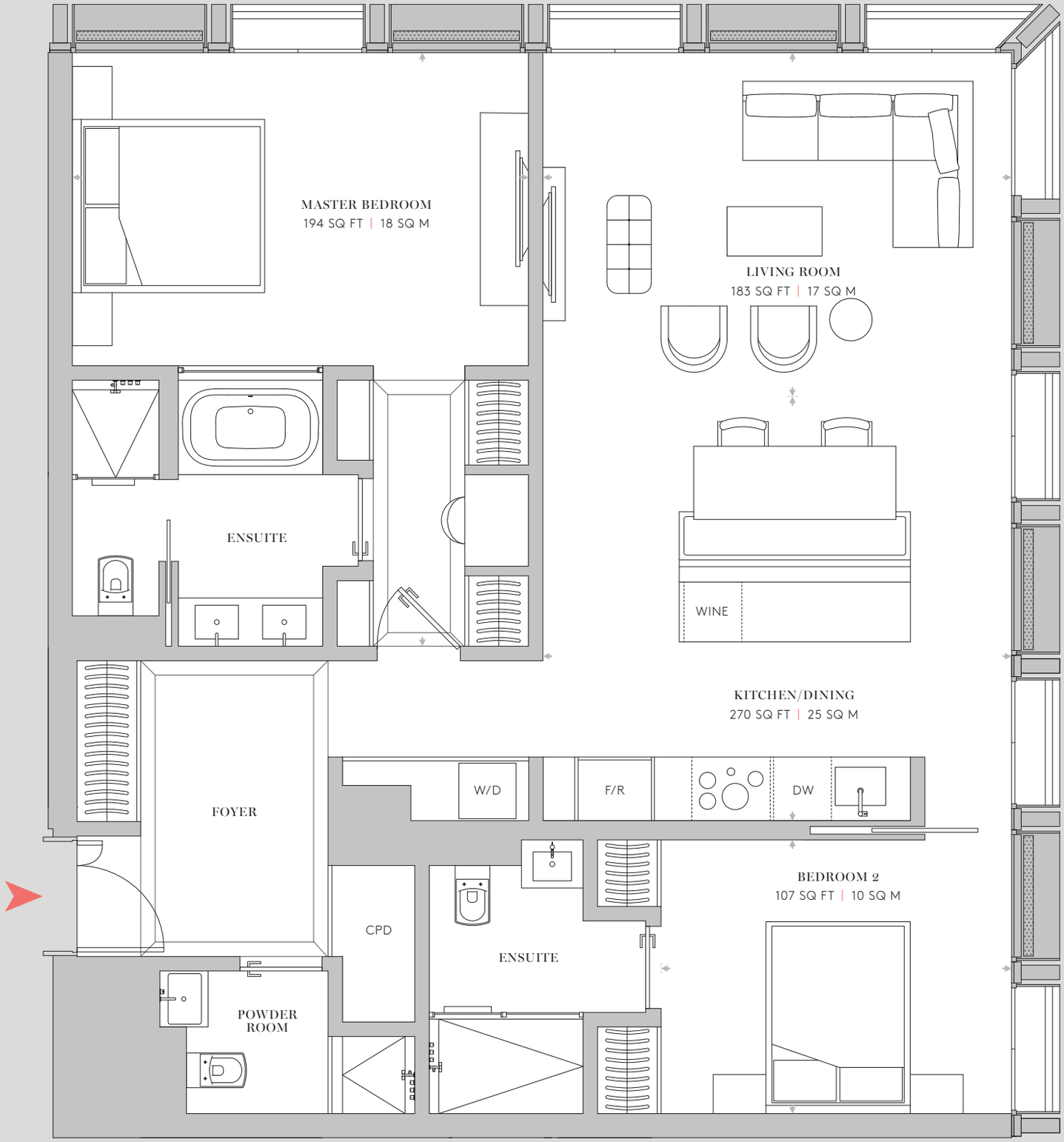
1,137SQFT | 106SQM